

Name and Post Office Address of Grantor C.P. Enterprises-A Ltd. Part.  
Braxton Cutchin

File No. \_\_\_\_\_

To: Haywood Road  
 Line (Name) \_\_\_\_\_  
 or  
 Exchange Line Greenville, South Carolina  
 tributary to (Exchange) \_\_\_\_\_

The Property is bounded where the line enters and leaves this property by the property of:  
Haywood Road on the South  
Property of M. F. Haywood on the West

Authority Estimate C-7108 Classification R5C  
 Area South Carolina

Approved \_\_\_\_\_  
 Title District Manager - Distribution

0034

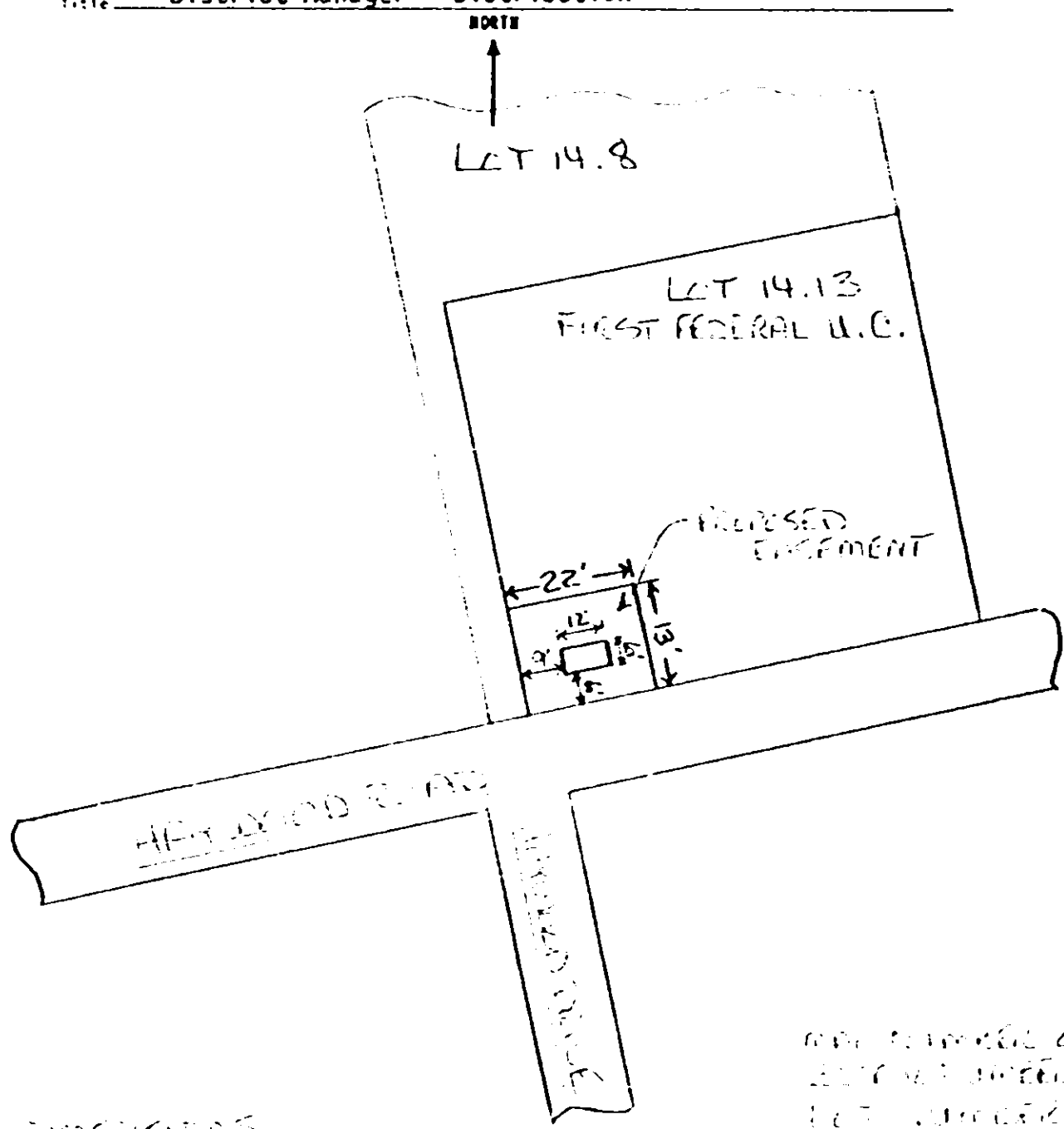

MINOR DIMENSIONS  
10' X 12'  
10' X 12' X 12'

LOT 14.13  
LOT 14.13  
LOT 14.13

4328 RV-2